

# Comparing Animals

To describe and compare the structure of a variety of common animals.



Animal Group	Things That Are the Same	Things That Are Different
<p>birds</p> <div data-bbox="97 600 309 819"></div> <div data-bbox="325 600 537 819"></div> <div data-bbox="97 842 309 1061"></div> <div data-bbox="325 842 537 1061"></div>	<p>feathers</p> <hr/> <hr/> <hr/> <hr/> <hr/> <hr/> <hr/> <hr/>	<p>colour</p> <hr/> <hr/> <hr/> <hr/> <hr/> <hr/> <hr/> <hr/>
<p>mammals</p> <div data-bbox="97 1227 309 1447"></div> <div data-bbox="325 1227 537 1447"></div> <div data-bbox="97 1469 309 1688"></div> <div data-bbox="325 1469 537 1688"></div>	<hr/> <hr/> <hr/> <hr/> <hr/> <hr/> <hr/> <hr/>	<hr/> <hr/> <hr/> <hr/> <hr/> <hr/> <hr/> <hr/>

fish

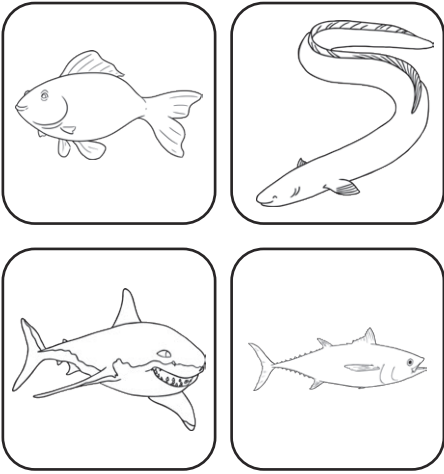

reptiles

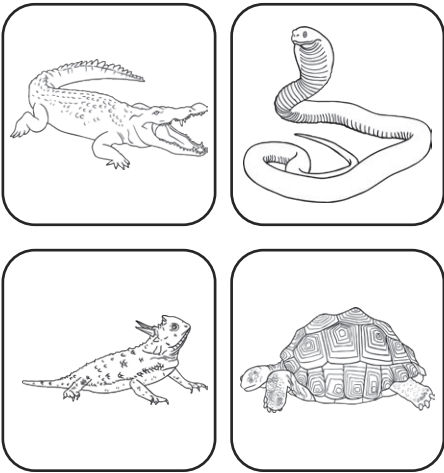

amphibians

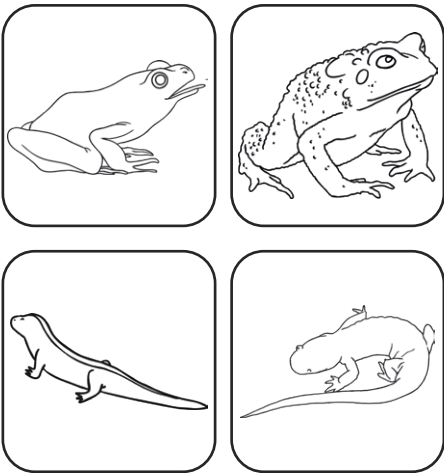

# Comparing Animals

To describe and compare the structure of a variety of common animals.



## Mammals

The Same	Different

I have noticed that... \_\_\_\_\_  
\_\_\_\_\_  
\_\_\_\_\_

## Birds

The Same	Different

I have noticed that... \_\_\_\_\_  
\_\_\_\_\_  
\_\_\_\_\_

### Fish

The Same	Different

I have noticed that... \_\_\_\_\_  
\_\_\_\_\_  
\_\_\_\_\_

### Reptiles

The Same	Different

I have noticed that... \_\_\_\_\_  
\_\_\_\_\_  
\_\_\_\_\_

## Amphibians

The Same	Different

I have noticed that... \_\_\_\_\_  
\_\_\_\_\_  
\_\_\_\_\_

# Comparing Animals

To describe and compare the structure of a variety of common animals.



Animal Group	Things That Are the Same	Things That Are Different
<p>birds</p> 	<p>feathers</p> <hr/> <hr/> <hr/> <hr/> <hr/> <hr/> <hr/> <hr/>	<p>colour</p> <hr/> <hr/> <hr/> <hr/> <hr/> <hr/> <hr/> <hr/>
<p>mammals</p> 	<hr/> <hr/> <hr/> <hr/> <hr/> <hr/> <hr/> <hr/>	<hr/> <hr/> <hr/> <hr/> <hr/> <hr/> <hr/> <hr/>

fish



_____	_____
_____	_____
_____	_____
_____	_____
_____	_____
_____	_____
_____	_____
_____	_____
_____	_____

reptiles



_____	_____
_____	_____
_____	_____
_____	_____
_____	_____
_____	_____
_____	_____
_____	_____
_____	_____

amphibians



_____	_____
_____	_____
_____	_____
_____	_____
_____	_____
_____	_____
_____	_____
_____	_____
_____	_____

# Comparing Animals

To describe and compare the structure of a variety of common animals.



## Mammals

The Same	Different

I have noticed that... \_\_\_\_\_  
\_\_\_\_\_  
\_\_\_\_\_

## Birds

The Same	Different

I have noticed that... \_\_\_\_\_  
\_\_\_\_\_  
\_\_\_\_\_



## Fish

The Same	Different

I have noticed that... \_\_\_\_\_  
\_\_\_\_\_  
\_\_\_\_\_

## Reptiles

The Same	Different

I have noticed that... \_\_\_\_\_  
\_\_\_\_\_  
\_\_\_\_\_

## Amphibians

The Same	Different

I have noticed that... \_\_\_\_\_  
\_\_\_\_\_  
\_\_\_\_\_

feathers



beak

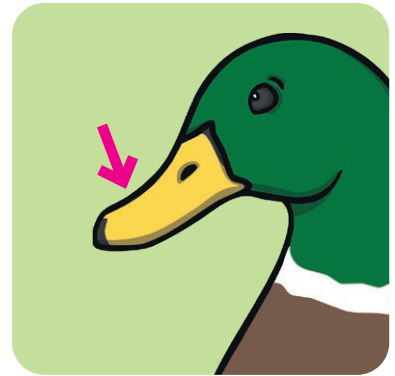

2 legs



4 legs

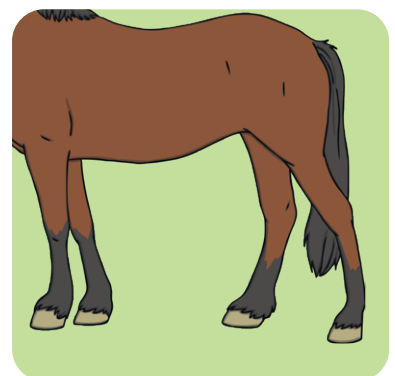

no legs



wings

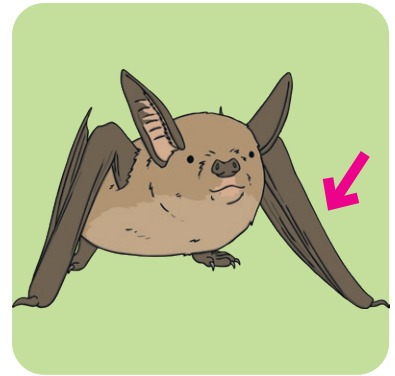

hair



scaly skin



**fins**

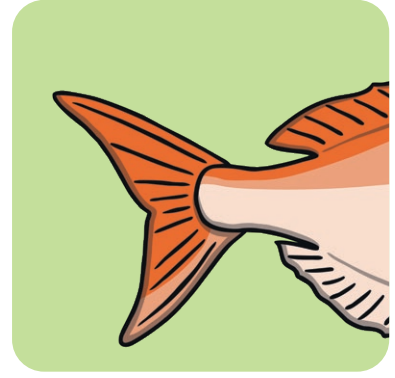

**tail**

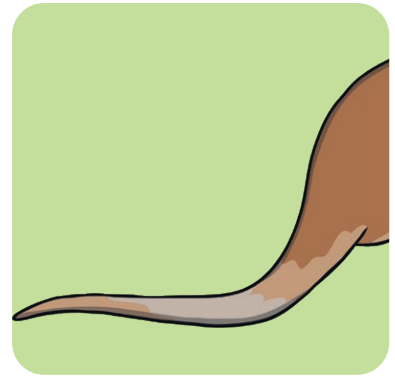

**webbed feet**



**How are animals different?**

# How are animals the same?



**frog - amphibian**



**newt - amphibian**



**toad - amphibian**



**jackdaw - bird**





**osprey - bird**



**ostrich - bird**



**penguin - bird**



**sparrow - bird**



**swan - bird**



**barn owl - bird**



**guppy - fish**



**koi - fish**



**shark - fish**



**tuna - fish**



clownfish - fish



badger - mammal



**cat - mammal**



**chimpanzee - mammal**



deer - mammal



giraffe - mammal





horse - mammal



mouse - mammal



human - mammal



bearded dragon - reptile



crocodile - reptile



snake - reptile



tortoise - reptile

## Reasoning Cards



Compare these animals.

How are they different?

How are they the same?

Which animal group do they belong to?

## Reasoning Cards



Compare these animals.

How are they different?

How are they the same?

Which animal group do they belong to?

## Reasoning Card ②

What animal group do they belong to?

**Both animals are birds.**

How are they the same?

**Similarities could include both having wings, feathers, beaks and two legs.**

How are they different?

**Differences could include details about differences in size, shape and colouring. Answers could also reference ostriches being flightless.**